Maryland 2010 Census Hard to Count Areas in 2002 Legislative District 31

As Ordered by the Court of Appeals June 21, 2002 (Amended July 1, 2002)

Anne Arundel County

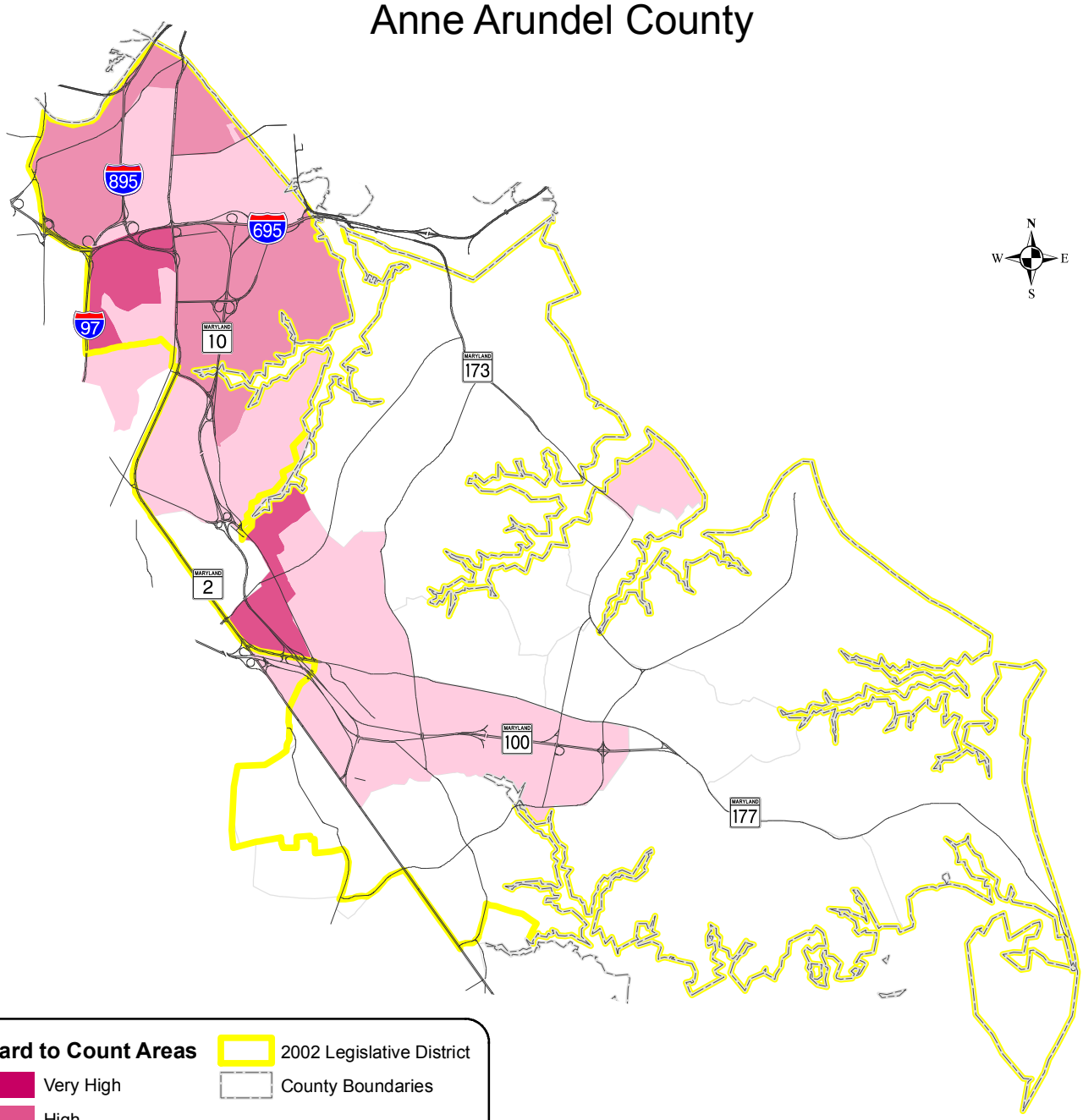

Hard to Count Areas

- Very High
- High
- Medium
- Low
- Very Low

- 2002 Legislative District
- County Boundaries

The HTC map classifies census tracts by how hard or easy they will be to count in the upcoming census. Tracts which are projected to be the most difficult to count had low mail back rates in the prior census and/or have other demographic and socioeconomic factors associated with being difficult to count.

Prepared by Maryland Department of Planning
Planning Data Services, Redistricting August 2009
HTE Data: US Census Bureau