Maryland 2010 Census Hard to Count Areas in 2002 Legislative District 15

As Ordered by the Court of Appeals June 21, 2002 (Amended July 1, 2002)

Montgomery County

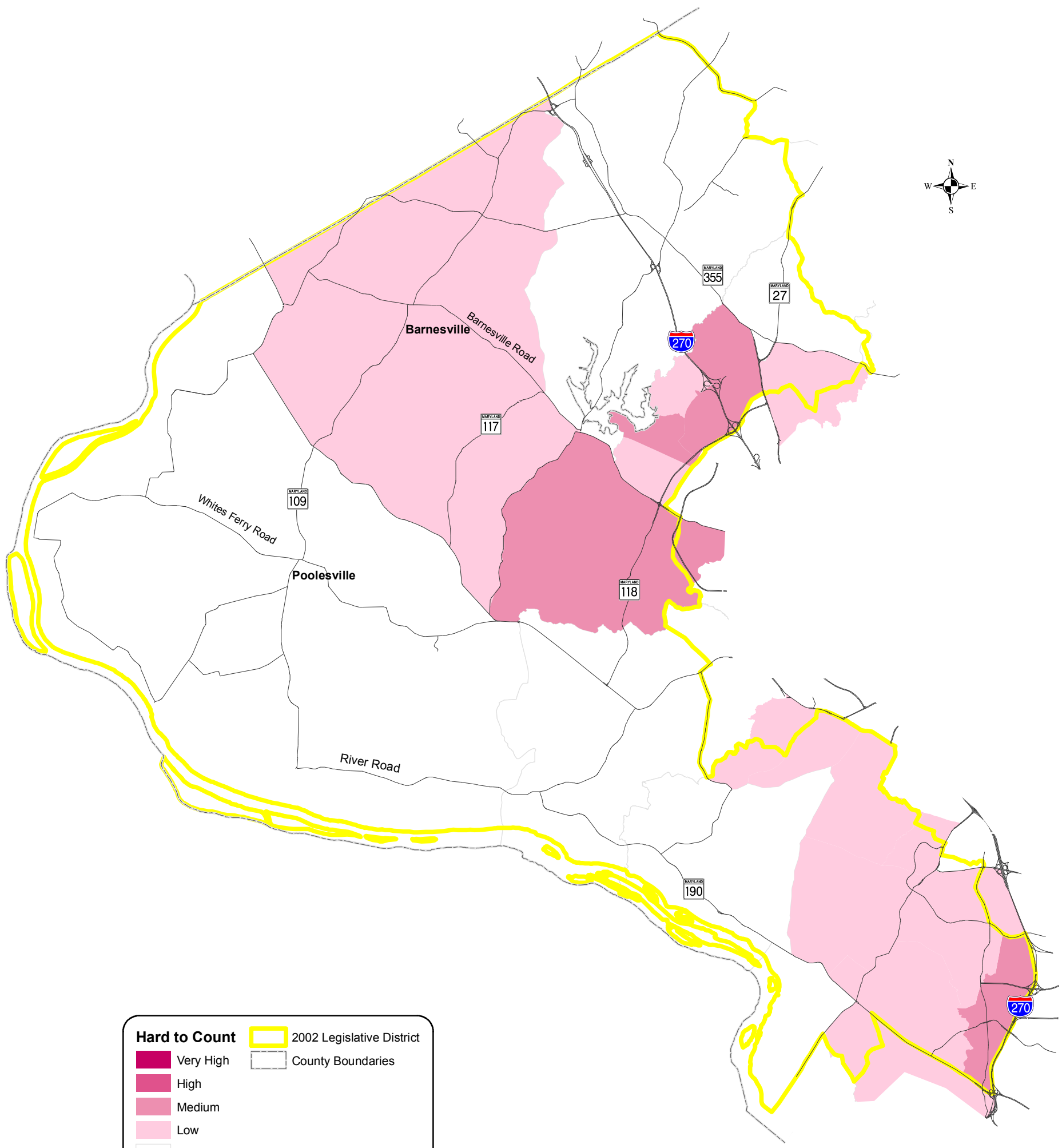

Hard to Count

- Very High
- High
- Medium
- Low
- Very Low

- 2002 Legislative District
- County Boundaries

The HTC map classifies census tracts by how hard or easy they will be to count in the upcoming census. Tracts which are projected to be the most difficult to count had low mail back rates in the prior census and/or have other demographic and socioeconomic factors associated with being difficult to count.

MDP
Prepared by Maryland Department of Planning
Planning Data Services, Redistricting August 2009
HTE Data: US Census Bureau